

J:\City-STANDARDS\2019 Standards Details\Sanitary 2-2.dwg, 11/2/2018 2:05:23 PM

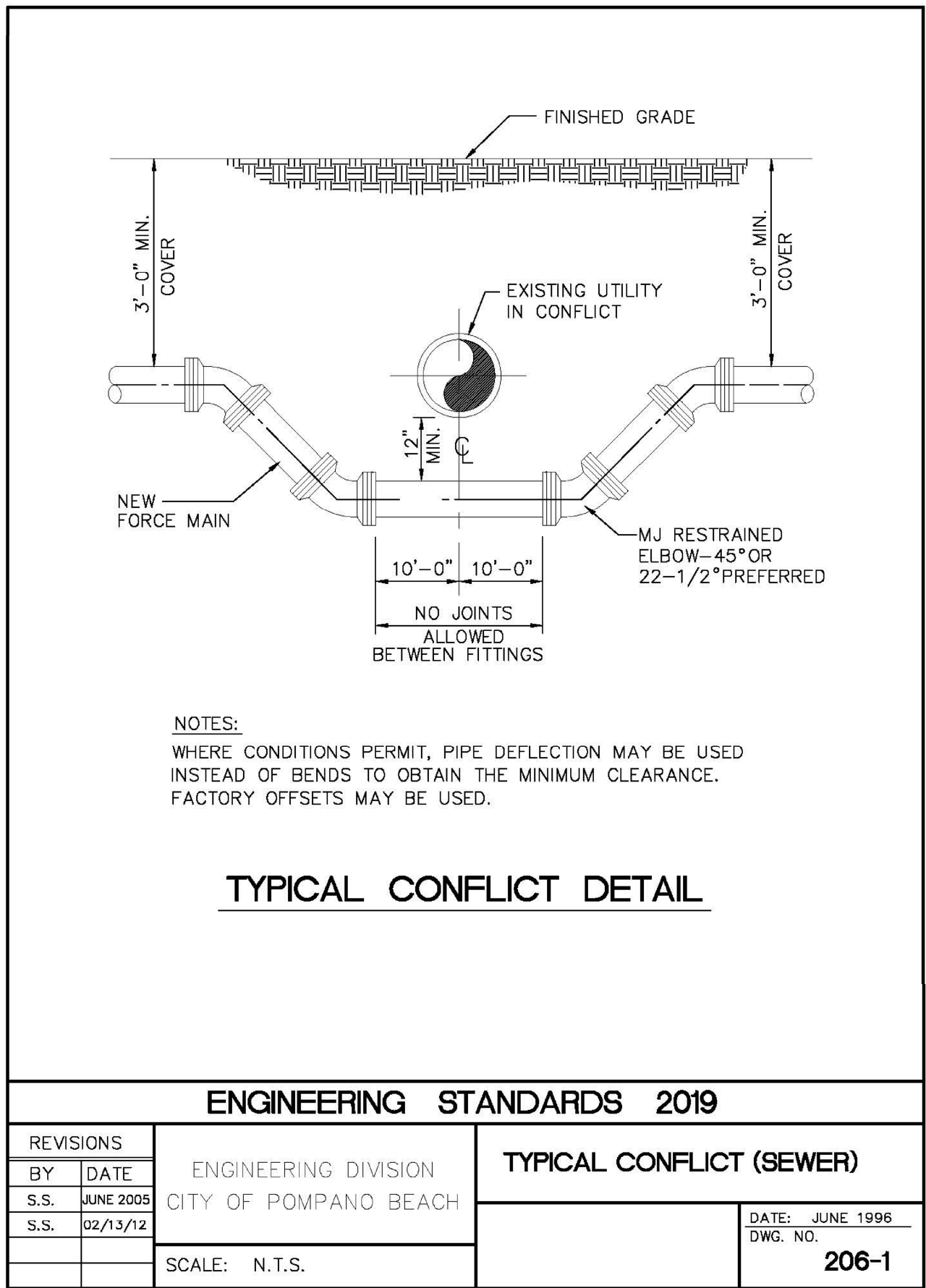

J:\City-STANDARDS\2019 Standards Details\Sanitary 2-2.dwg, 11/2/2018 2:06:53 PM

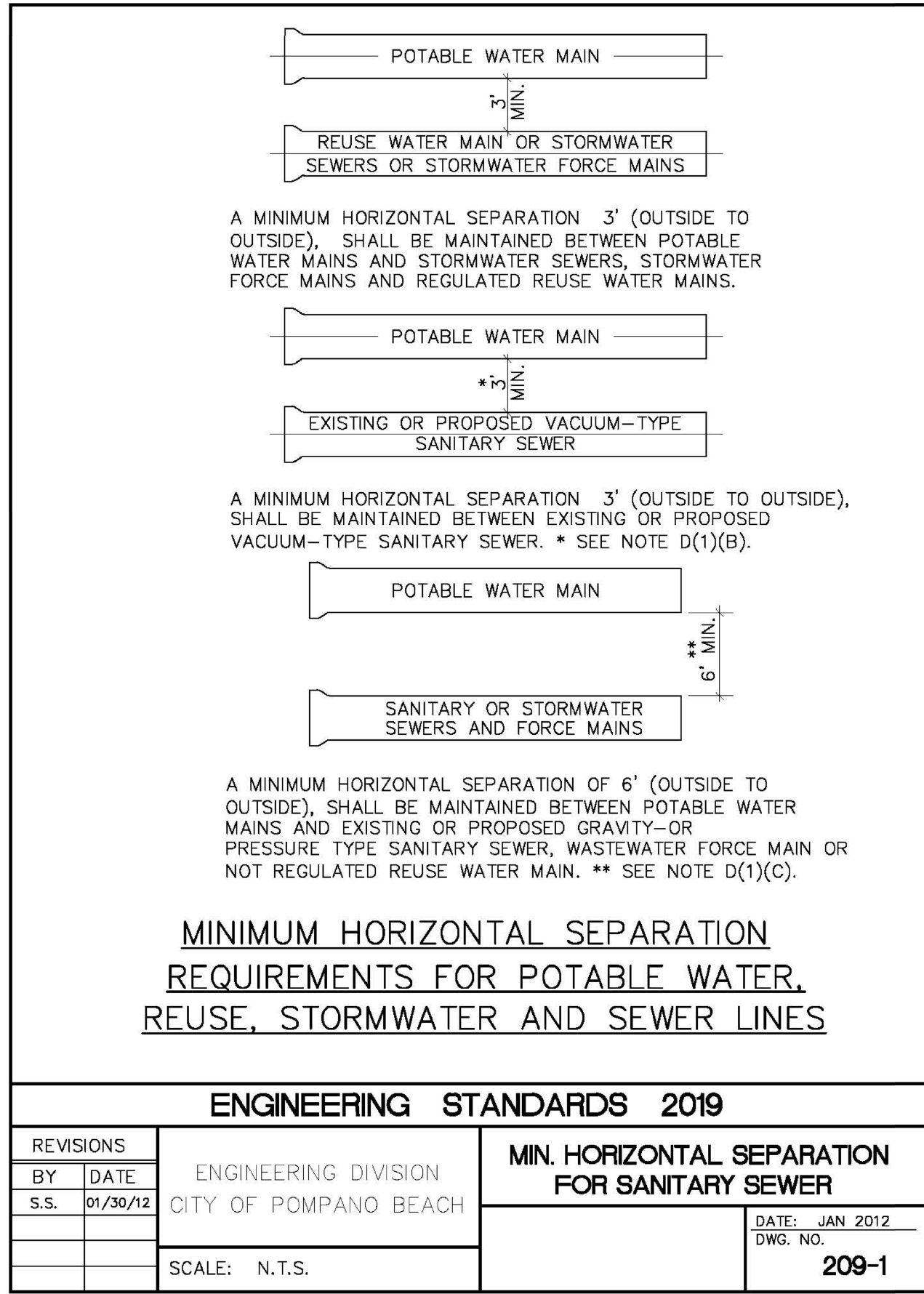

J:\City-STANDARDS\2019 Standards Details\Sanitary 2-2.dwg, 11/2/2018 2:08:00 PM

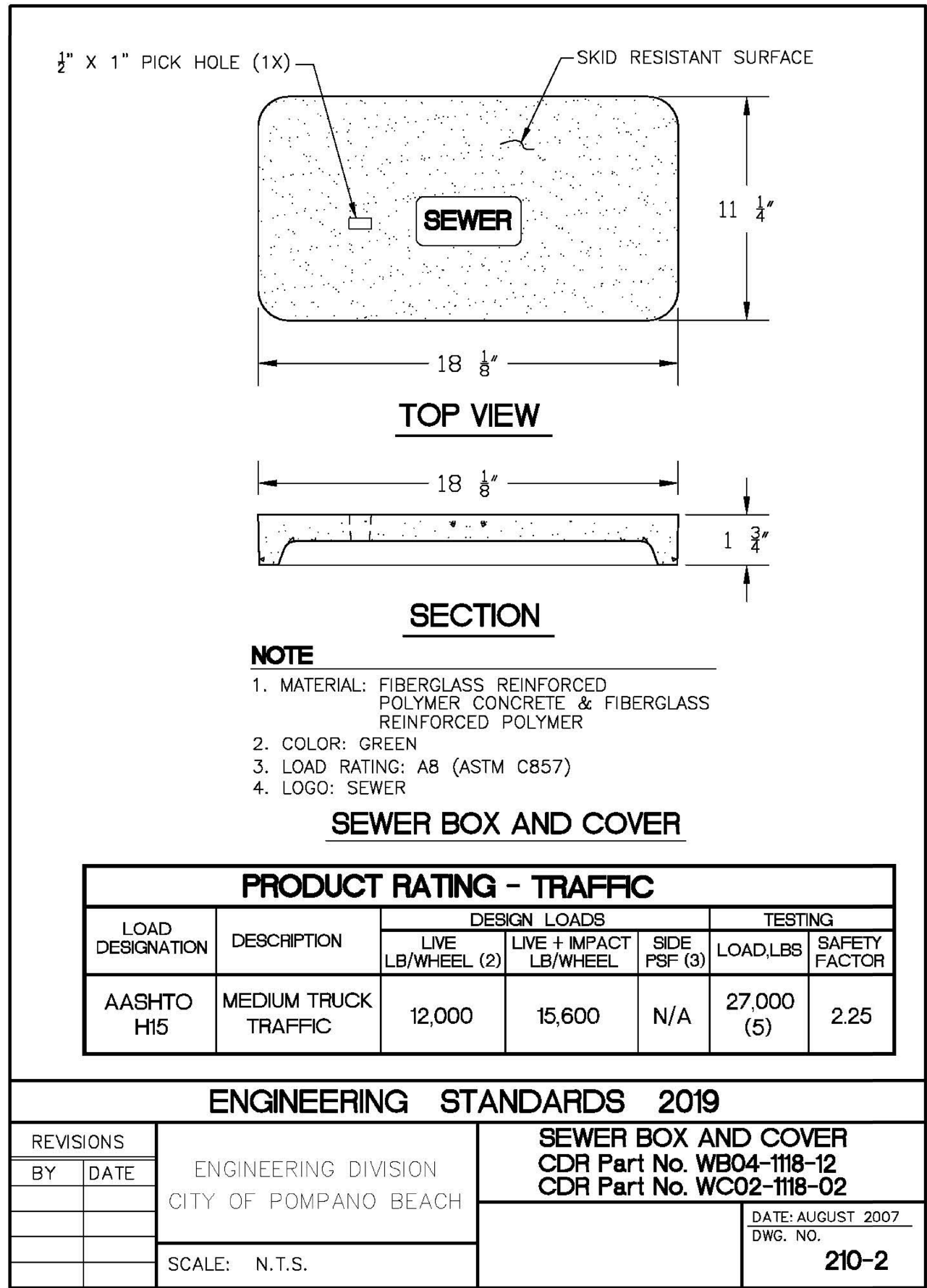

J:\City-STANDARDS\2019 Standards Details\Sanitary 2-2.dwg, 12/6/2018 2:58:07 PM

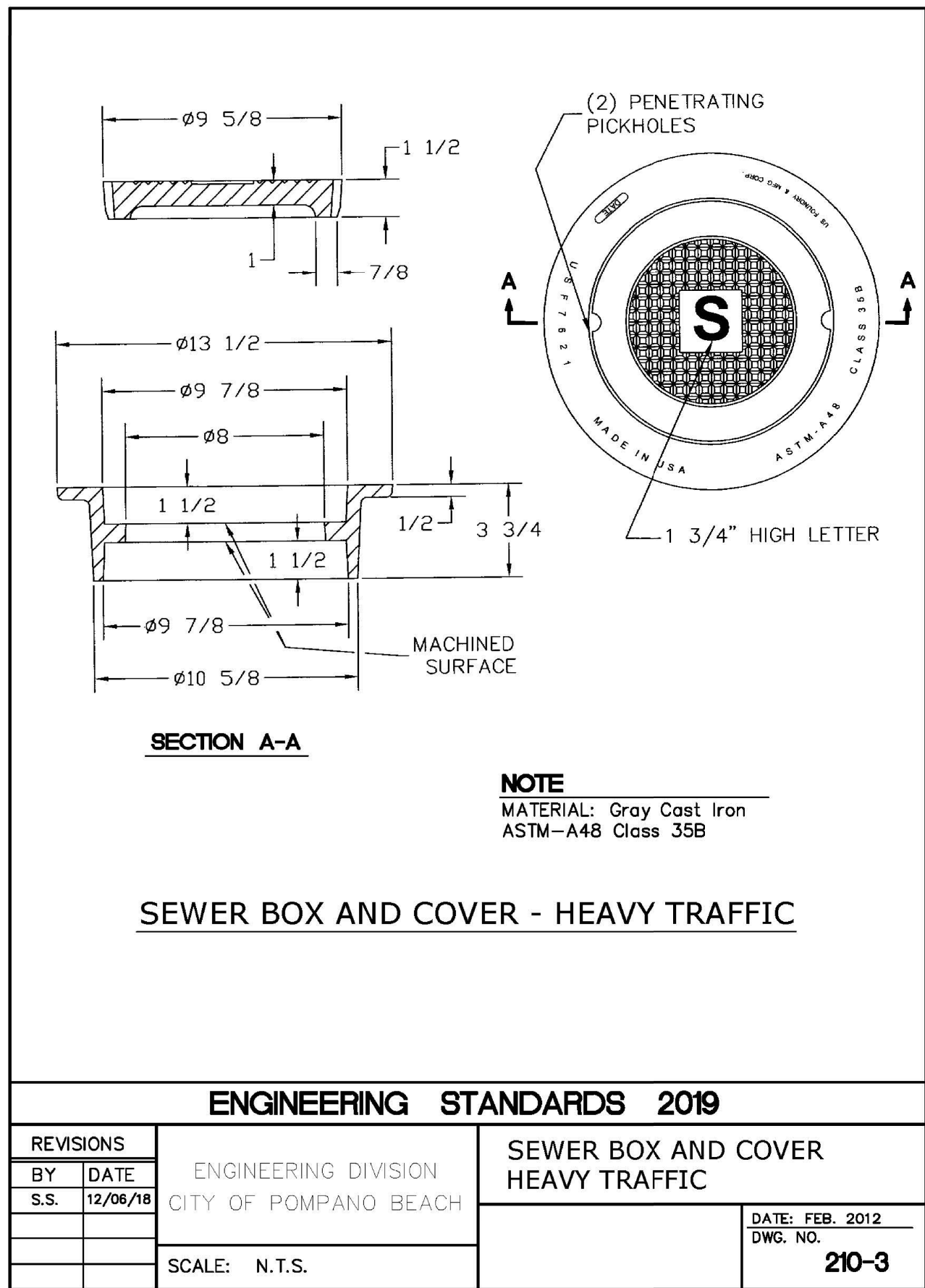

DESIGNED: WF1	DATE: 01/2023
DRAWN: WF1	DATE: 01/2023
CHECKED:	DATE:
PUBLISHED: 8/21/2023, 8:36:16 PM	



PALM AIRE TENNIS CENTER
RWB / LINARES ARCHITECTURE

CITY OF POMPANO BEACH
STANDARD SANITARY DETAILS



Digitally signed
by Bealinda M Pell
DN: c=US,
o=Florida,
dnQualifier=A014
10D0000017FB6C
8143E00037A12,
cn=Bealinda M
Pell
Date: 2023.08.22
19:04:32 -04'00'

Know what's below.
Call before you dig.

PROJ. NO.	EB-0002995
DATE	10/04/2023
SHEET NO.	2

PZ23-12000009
10/04/2023